

# MANCHESTER TOWNSHIP DEPARTMENT OF RECREATION

## 2024 SPRING / SUMMER PROGRAMS & EVENTS

We offer online registration for all our programs. Credit cards accepted.  
Visit us at: [parksrec.egov.basgov.com/manchesternj](http://parksrec.egov.basgov.com/manchesternj)



**Join us for Manchester Day  
Saturday, June 29, 2024**

Rain Date Sunday, June 30th

~~ Fireworks Rain Date July 10th ~~

For Additional Information  
Call 732-657-8121, ext. 5102  
Fax 732-657-9041  
[www.manchestertwp.com](http://www.manchestertwp.com)

 Like us on @ Manchester Recreation  
Facebook



**MANCHESTER TOWNSHIP  
FARMERS' MARKET  
EVERY THURSDAY  
JUNE - OCTOBER  
10AM - 2PM**



**51ST ANNUAL HORSESHOE  
TOURNAMENT  
"2024"**

Join Manchester Township for the  
51st Annual Horseshoe Tournament @  
Harry Wright Lake  
Saturday, August 3rd (rain date 8/4)  
On-site registration closes @ 88 max or  
9:00 a.m.

- Singles & Doubles -

Play begins @ 9:30 a.m.

For further information, please call  
Recreation at: (732)657-8121 ext. 5101 or 5102.

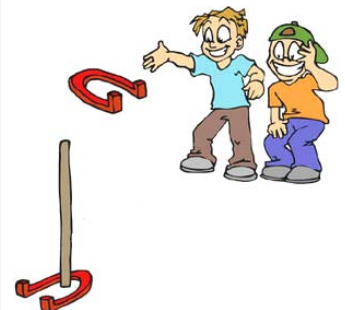

# TABLE OF CONTENTS

Page 2 .....	Farmers Market; Horseshoe Tournament
Page 4 .....	Misc. Township Information
Page 5 .....	Phone Directory
Page 6/7 .....	General Information
Page 8 .....	Registration Information
Page 9 .....	Camp Adventure
Page 10 .....	Day Camp & Day Camp Bus Information
Page 11 .....	Tennis; Advanced HS Tennis; Horseback Riding; Jr. Golf
Page 12 .....	Tumbling; Cheer Camp; Summer Basketball League; Kum Sung Martial Arts; Tumbling Camp; Wrestling
Page 13 .....	Musical Theatre Programs; Youth, Adult
Page 14 .....	All Ages: Golf; Kum Sung Martial Arts; Yoga; Tennis 1..2..3..; Kickboxing; Adult Basketball; Horseback Riding
Page 15 .....	Theater Trips
Page 16 .....	Memorial Day; Manchester Day
Page 17 .....	"A Night in Paradise" Hawaiian Show; Movies at the Lake
Page 18 .....	Summer Concert Series 2024
Page 19 .....	Concert Fest Bus Schedule
Page 20 .....	Youth Camp Registration
Page 21 .....	Youth Registration Form
Page 22 .....	Adult Registration Form

# OUR MISSION

The Manchester Township Department of Recreation is dedicated to fulfilling the recreational needs of the Township's residents both young and old. The Township's emphasis on recreation is evident in the numerous programs, activities and events offered by the Department of Recreation. These activities will continue to grow and expand to meet the ever changing needs and interests of our citizens. The Department's goal is to continue to expand our programs and enable more citizens to participate and enjoy the same.

Our building is located in the Manchester Township Municipal Complex:  
1 Colonial Drive  
Manchester, NJ 08759

Phone: 732-657-8121, Ext. 5101/5102

Fax: 732-657-9041

Email: [Recreation@manchestertwp.com](mailto:Recreation@manchestertwp.com)

Find us on Facebook: [ManchesterNJRecreation](https://www.facebook.com/ManchesterNJRecreation)



## SEASONAL EMPLOYMENT OPPORTUNITIES

- \* Badge Sellers 17+ \* Counselors 16+
- \* Assistant Directors (Adults) \* Lifeguards 16+ \* Beach Attendants 14+
- \* Bus Drivers (Adults) \* Program Instructors (Adults) \* Lake Supervisors (21+)



For further information, please contact the Recreation Department at 732-657-8121, ext. 5101/5102.



MAYOR  
 COUNCIL PRESIDENT  
 COUNCIL VICE PRESIDENT  
 COUNCIL MEMBER  
 COUNCIL MEMBER  
 COUNCIL MEMBER  
 RECREATION DIRECTOR

ROBERT S. ARACE  
 ROXANNE CONNIFF  
 JAMES A. VACCARO, SR.  
 JOSEPH HANKINS  
 CRAIG WALLIS  
 MICHELE ZOLEZI  
 TRACEY LYNCH

## PHONE DIRECTORY

Manchester Township.....	732-657-8121
Police Department (nonemergency).....	732-657-6111
Manchester First Aid .....	Dial 911
Boy Scouts.....	732-349-1037
Chamber of Commerce.....	732-349-0220
Cub Scouts.....	732-684-0764
Drug Hotline.....	732-657-6111
Girl Scouts.....	732-349-4499
Island Beach State Park.....	732-793-0506
Lakewood BlueClaws.....	732-901-7000
Little League Baseball/Girls Softball (www.manchesterbaseball.net).....	732-779-3022
Manchester Township Board of Education.....	732-350-5900
Municipal Alliance.....	732-259-3875
Ocean County Health Department.....	732-341-9700
Ocean County Parks Main Office.....	732-506-9090
Manchester Hawks American Youth Football & Cheer (www.manchesterhawksayf.com) Rob Frazee.....	732-573-5396
PAL Hotline.....	732-657-1361
U.S. Sports Institute (www.usportsinstitute.com).....	732-563-2520
Soccer/M.T.S.A.(www.manchestertwpsa.com).....	Register Online

Please use Edmunds online registration for all our programs.  
 Credit cards accepted.  
 Visit us at: [parksrec.egov.basgov.com/manchesternj](http://parksrec.egov.basgov.com/manchesternj)

# GENERAL INFORMATION

## **AUTOMATED PHONE SYSTEM**

Please call 732-657-6700, ext. 2803

Then press any of the following:

- 1 - Special events
- 2 - Cancellations
- 3 - Seasonal programs
- 4 - Theater trips
- 5 - Park permit information
- 6 - Directions to Harry Wright Lake
- 7 - Directions to Pine Lake

## **REMINDERS & CANCELLATIONS**

All reminders and cancellations will be done via email unless otherwise requested by the participant or parent/guardian. The Recreation office will no longer provide telephone call reminders for the start of any programs.

## **CIVIC CENTER**

The Civic Center Meeting Room may be reserved by Civic Organizations for meetings when available. Located in the Municipal Complex, the room seats 160 persons. Call 732-657-8121, ext. 3300 to reserve.

## **NIXLE**

Nixle is a community information service provider built exclusively to provide secure and reliable communications. Residents of Manchester Township and those in neighboring communities can immediately begin receiving pertinent information via text message, email, and web by registering at [www.nixle.com](http://www.nixle.com) or text your zip code to 888777.

## **M. M. A. C.**

The Manchester Municipal Alliance Committee on alcohol and drug abuse prevention and youth services (M.M.A.C.) currently operates several substance abuse prevention activities.

Volunteers are needed and new members are welcome to join.

## **MTSA - SOCCER**

MTSA meetings are the 1st Monday of every month in The Manchester Town Hall Civic Center at 7:00 pm. For information visit our website at: [www.manchestertwpsa.com](http://www.manchestertwpsa.com). Registration forms are available at the Manchester Library on Colonial Drive.

## **PAL**

Manchester PAL is a volunteer organization dedicated to providing recreation and sport activities for young people. For information, please call 732-657-1361.

## **SURF CHAIR**

Individuals with disabilities have the opportunity to reserve a specially designed wheelchair that will grant easy access to our lakes. Contact Recreation in advance to reserve and insure its availability. Please call 732-657-8121 ext. 5101 or 5102.



# HARRY WRIGHT LAKE BADGES ARE REQUIRED

HARRY WRIGHT LAKE WILL BE OPEN WEEKENDS

BEGINNING MEMORIAL DAY WEEKEND

BADGES ARE REQUIRED

OPEN Sat. 5/25 ~ Mon. 5/27 &

WEEKENDS ONLY FROM 6/1 - 6/23

OPEN DAILY Sat. June 29 ~ Mon. Sept. 2

HOURS OF OPERATION 10:00 AM - 6:00 PM

Beaches & bathroom facilities will close  
for the season at 6pm on 9/2.

## BADGE FEES:

All Children 9 & under are free

### Pre Season Badge Sales April - May 24th:

Resident Pre Season (10 & up).....\$10

Non-Resident Pre Season (10 & up).....\$20

### Starting May 25th:

Resident Season (10 & up).....\$20

Non-Resident Season (10 & up).....\$40

### Daily fees with the exception of holiday weekends:

Resident Daily (10 & up).....\$15

Non-Resident Daily (10 & up).....\$30

### Holiday Weekend Daily Fees:

5/25 - 5/27, 7/4 - 7/7, 8/31 - 9/2

Resident Daily (10 & up).....\$25

Non-Resident Daily (10 & up).....\$50

(All children must be accompanied by an adult)

Veteran Lake Badges 50% off. Must provide

DD214, Military Driver's License

and/or Military ID

Season & Daily Badges can be purchased

@ Harry Wright Lake

10:00 a.m. ~ 6:00 p.m.

No refunds will be given for inclement weather,

lake closures, lost or stolen badges.

NO EXCHANGES.

Badges are non transferable and may not be resold.

## GROUP USE PERMITS

No group of ten(10) or more persons shall use a Township park or public lands open for public use without first obtaining a group use permit from the Recreation Department. Group use shall be limited to designated areas.

Additional fees will apply.

## MANCHESTER DAY

June 29, 2024 ~ Manchester Day will begin at 2:00 p.m. FREE shuttle service schedule is available from the Municipal parking lot, Bowker Field parking lot and senior villages(main club house). See page 19 for more information.



If you need assistance or special accommodations, please contact our office prior to the event at: 732-657-8121 ext. 5101 or 5102.

## CONCERT FEST "2024"

Summer concert bus service to Harry Wright Lake will be available from the Municipal parking lot, Bowker Field parking lot and the main clubhouse of the senior villages. Bus service will run Wednesday 7/10, 7/31, 8/07, 8/21. For more information see page 20.



If you need assistance or special accommodations, please contact our office prior to the event at: 732-657-8121 ext. 5101 or 5102.

## HARRY WRIGHT LAKE

Free bus service to and from Harry Wright Lake will be available WEDNESDAYS from the Municipal parking lot, Bowker Field parking lot and senior village clubhouses starting July 3rd ~ Aug. 21st. Return pick-up from the lake is 2:00 pm. Please call 732-657-8121 ext. 5101 or 5102 for bus schedule information & to reserve your seat.

Scheduled times are approximate. Times are subject to change pending number of passengers.





**RESIDENTS ONLY:**

Mail in registrations are accepted immediately and must be postmarked no later than June 17th to avoid late fee.

Session 2 deadline is July 8th and will include a late fee if not previously enrolled in Session 1.

**NON-RESIDENTS:**

Will be accommodated on availability basis.  
Mail in registrations will NOT be accepted.

**SUMMER CAMP \$20 LATE FEE**

A late fee will be assessed for each summer camp registration that is received after the cutoff date of June 13th.  
There will be no exceptions.

Prices for camp cannot be prorated.

**DROP OFF REGISTRATION**

(USE DROP BOX OUTSIDE THE RECREATION OFFICE)

Recreation Building @ Municipal Complex  
(First building on the Right)

Residents: May 6th ~ May 10th, 10:00 am ~ 3:00 pm

Non Residents: May 13th ~ May 17th, 10:00 am ~ 3:00 pm

\*\*\*\*\*

**All program fees must be paid at  
least 3 business days prior to the  
start date of the program or a 15%  
late fee will be charged.**

\*\*\*\*\*



# 2024 SUMMER CAMP PROGRAMS



## CAMP ADVENTURE



Ages \*12, 13 & 14

\*must be 12 years of age by 6/24/24

**There will be no exceptions**

RESIDENT: \$325.00 Per Session    NON-RESIDENT: \$400.00 Per Session  
Two 3 week sessions - Tues/Wed/Thurs - 9:00 a.m. ~ 3:00 p.m. (unless noted)

MUST SUPPLY A  
COPY OF ORIGINAL  
BIRTH CERTIFICATE

NOTE: Get your registration in early.  
(maximum of 40 participants per session)

MUST SUPPLY A  
COPY OF ORIGINAL  
BIRTH CERTIFICATE

### SESSION I: 6/25 ~ 7/11

Island Beach State Park  
Casino Pier  
Fireball Mountain  
Elite Climbing/Rock Climbing  
Island Beach State Park  
Breakwater Beach  
Mick's Canoe Rentals  
Island Beach State Park  
Medieval Times



### SESSION II: 7/16 ~ 8/01

Casino Pier  
Island Beach State  
Splash Zone/Water Park  
Sky Zone  
Island Beach State Park  
Breakwater Beach  
Cape May Whale Watcher  
Island Beach State Park  
Fireball Mountain

The following BUS STOPS are available for Camp Adventure:  
Bowker Field, Holly Oaks, Pine Lake (at the lake) & MTSA Soccer Field Parking Lot.  
Final bus leaves from MTSA Soccer parking lot on Colonial Drive (before High School)

Please use Edmunds online registration for all our programs.  
Credit cards accepted.  
Visit us at: [parksrec.egov.basgov.com/manchesternj](https://parksrec.egov.basgov.com/manchesternj)

# RECREATION DAY CAMP HARRY WRIGHT LAKE

Two 3 week sessions 9 a.m. ~ 3 p.m. Monday ~ Friday  
Ages \*5 ~ 12 (\*Must have completed Kindergarten)

**Must supply a copy of original birth certificate**

**SESSION I: 6/24~7/12**

**SESSION II: 7/15~8/02**



Fee Schedule for Residents:

One Session = \$250.00

Two Sessions = \$500.00

Fee Schedule for Non-Residents:

One Session = \$325.00

Two Sessions = \$650.00

CAMP TRIPS PROVIDED AT NO ADDITIONAL COST

Regular camp is not held on scheduled trip days.

No refunds due to cancellations.

~ BUS TRANSPORTATION INCLUDED ~

## TRANSPORTATION FOR HARRY WRIGHT LAKE CAMP

~ ~ ~ TIMES ARE APPROXIMATE ~ ~ ~

<u>BUS STOP</u>	<u>PICK UP</u>	<u>DROP OFF</u>
Summit Park (Charles/Alexander)	8:10 am	3:25 pm
Suncrest Village (Benchley Sq./Rt. 37)	8:15 am	3:30 pm
Pine Acres (Trailer Park)	8:20 am	3:35 pm
PLP (Firehouse/Commonwealth) - Bus 1	8:30 am	3:05 pm
Pine Lake Park (Tennis Courts/6th Ave.)	8:30 am	3:25 pm
Pine Lake Park (@ Pine Lake)	8:30 am	3:15 pm
Holly Oaks (Park, Green Acres Rd.)	8:35 am	3:20 pm
Middle School (Rt. 571)	8:25 am	3:15 pm
Beckerville (Manor Drive)	8:35 am	3:15 pm
Manchester Boulevard (As We Grow)	8:45 am	3:10 pm

Please be at bus stop 10 minutes early the first week of camp.



# YOUTH PROGRAMS

## SUMMER EQUESTRIAN RIDING CAMPS (AGES 6 AND UP)

**When:** Mon. - Fri. 8/19 - 8/23  
9am - 2pm  
**Where:** Chariot Riders  
3170 Chariot Court, Manchester



**Instructor:** Chariot Riders Staff  
**Resident Fee:** \$450.00  
**Non-Resident Fee:** \$500.00

*We not only teach you how to ride, we also teach you how to take care of a horse. \*\*Additional information online.*

## HORSEBACK RIDING LEAD LINE ASSISTED RIDES (AGES 4 AND UP)

**When:** Mondays (1/2 hour rides)  
June 10, July 8, August 12  
Ages 4 - 6      10 a.m.  
Ages 7 - 9:      11 a.m.  
Ages 10 - 12:    1 p.m.  
Ages 13 and Up: 2 p.m.

**Where:** Chariot Riders  
**Instructor:** Chariot Riders Staff  
**Resident Fee:** \$40.00 per day  
**Non-Resident Fee:** \$50.00 per day

*Chariot Riders has developed therapeutic riding programs specifically designed for children with communication disorders such as autism. A team of specially trained instructors, volunteers and horses make it possible for these children to participate in horseback riding activities that encourage learning, verbal and nonverbal expression, positive social interaction and bonding with the horses.*

## HORSEBACK RIDING TRAIL RIDES (AGES 4 AND UP)

**When:** Saturdays  
June 8, July 13, August 10  
1pm - 2pm  
2pm - 3pm

**Where:** Chariot Riders  
**Instructor:** Chariot Riders Staff  
**Resident Fee:** \$60.00 per day  
**Non-Resident Fee:** \$65.00 per session

*A sensory riding trail is a rich learning environment of woodland paths that consist of slopes, turns, varied footing, natural sights and sounds, and man-made "sensory experiences." \*\*Additional information online.*

## TENNIS (Ages 5 - 13)

**When:** Saturdays 6/01 - 8/03  
Ages 5 - 10    8:30 a.m. - 9:30 a.m.  
Ages 11 - 13   9:30 a.m. - 10:30 a.m.

**Where:** MTHS Tennis Courts  
**Instructor:** Sweeney McKennan  
**Fee:** \$50.00

*Please bring your own racket (max - 16 per age group)*



## ADVANCED TENNIS (GRADES 9 - 12)

*Grade entering in September*  
**When:** 7:45 - 11:15 a.m.  
Tues. & Thurs.  
June 25 - Aug. 01 (no class 7/4)

**Where:** MTHS Tennis Courts  
**Instructor:** Sweeney McKennan  
**Fee:** \$55.00

*Please bring your own racket*

## JUNIOR GOLF CAMP (AGES 6 - 10)

**When:** Mon. - Wed. 9:00 a.m. - 12:00 p.m.  
7/08-7/10, 7/15-7/17, 7/22-7/24,  
8/5-8/7, 8/12-8/14, 8/19-8/21

**Where:** Eagle Ridge Golf Club  
2 Augusta Blvd.  
Lakewood, NJ



**Fee:** \$200.00 for each 3-day session

*The camps are designed for the beginner to intermediate junior golfers. Golfers are organized into groups according to age and skill level. They will learn and improve all aspects of the game including rules, etiquette, swing fundamentals and short game. Each junior will receive a t-shirt, hat and snacks each day. Golf clubs will be provided if needed.*

## VARSITY GOLF CAMP (AGES 11 - 15)

**When:** Mon. - Wed. 12:30 p.m. - 4:30 p.m.  
7/08-7/10, 7/15-7/17, 7/22-7/24,  
8/5-8/7, 8/12-8/14, 8/19-8/21

**Where:** Eagle Ridge Golf Club  
**Fee:** \$250.00 for each 3-day session

*The camps are designed for the intermediate to advanced golfers. They will learn and improve all aspects of the game including rules, etiquette, swing fundamentals and short game. Each golfer will receive a golf shirt, golf balls and snacks each day.*

# YOUTH PROGRAMS

## WRESTLING (GRADES K - 12)

**When:** Tues. & Fri.  
6/25 - 8/30  
6:00 - 8:00 p.m.

**Where:** Manchester HS Wrestling Room

**Instructor:** Joe Schmidt

**Fee:** \$60.00



*This program is designed to provide training to boys and girls interested in learning the sport of wrestling. It is also designed to provide boys and girls with wrestling backgrounds and the ability to further enhance their skills so that they are able to compete competitively at the scholastic and off season tournament levels.*

## TUMBLING (AGES 5 - 18)

**When:** Tuesdays 5/28 - 8/13 (no class 7/2, 7/09)  
5 - 6 p.m.

**Instructor:** Spirit Factory Staff

**Where:** Spirit Factory All Star  
Training Facility  
Route 37, Toms River

**Fee:** \$100.00

*The tumbling facility is equipped with all necessary equipment and staff to teach all levels of tumbling skills from beginner to advanced.*

## CHEER CAMP (AGES 6 - 12)

**When:** Aug. 5 - 9  
9:00 a.m - 3:00 p.m.

**Where:** Spirit Factory All Star  
Training Facility

**Instructors:** Spirit Factory Staff

**Fee:** \$149.00



*This camp specializes in the basics to advanced skills of cheerleading. Your child will learn all aspects of cheer including: tumbling, jumps, stunting and dance in this week long cheerleading camp. At the end of the week your child will learn an entire routine. Please make sure your child wears sneakers, shorts and a t-shirt or tank top. Hair must be in a high pony tail. Pack a lunch & plenty of water. Sneakers are required.*

## KUM SUNG MARTIAL ARTS (AGES 2 AND UP)

**Who:** Karate (Tae Kwon Do)

Ages 2 - 4: 6:00 - 6:30 p.m.

Ages 5 - 12: 6:30 - 7:00 p.m.

Ages 13 and up: 7:00 - 7:45 p.m.

**When:** Mondays

**Session 1:** 5/20 - 7/22

**Session 2:** 8/05 - 10/21 (no class 9/2 & 10/14)

**Instructor:** Master Manny Rivera

**Where:** Manchester Firehouse  
Commonwealth Blvd.

**Fee:** \$65/per session

*Please make checks payable to: Kum Sung*



## TUMBLING CAMP (AGES 5 - 15)

**When:** Mon. 8/12 - Fri. 8/16  
9:00 a.m. - 3:00 p.m.

**Instructor:** Spirit Factory Staff

**Where:** Spirit Factory All Star  
Training Facility

**Fee:** \$149

*This camp specializes in the basic to advanced skills of tumbling. Please make sure your child wears sneakers, shorts and a t-shirt or tank top. Hair must be in a high pony tail. Pack a lunch and plenty of water.*



## OUTDOOR SUMMER BASKETBALL LEAGUE (GRADES 5 - 9)

*Grade entering in September*

**When:** Tues., Thurs. & Fri., 6/25 - 7/26  
6:30 p.m. - 8:30 p.m.

**Where:** 6th Ave. Basketball Courts

**Instructor:** Marquis Goins

**Fee:** \$50.00

*Team play emphasized. Organized games. Participants will receive a team tank top.*



# MUSICAL THEATRE PROGRAMS

## 2024 SUMMER MUSICAL THEATRE

This years production will be Mean Girls, Jr.

AGES 9-17

Participate in all aspects of a Broadway Show. Please come prepared to sing a Broadway show tune. Everyone will be given a part in the production.

### Auditions and Callbacks:

Auditions - Mon 6/03, 6:00-8:30pm - Manchester High School Auditorium

Call backs - Tues 6/04, 6:00-8:30pm - Hawks Nest, AYF Complex, Rt. 571

### Rehearsal:

Where: Manchester High School Auditorium

When: Mon. & Wed. 6:00 – 8:30 pm

6/10, 6/12, 6/17, 6/19, 6/24, 6/26, 7/01, 7/03,  
7/08, 7/10, 7/15, 7/17, 7/22, 7/24

July 29th, 30th, 31st: Private Rehearsal

August 1st: Private Dress Rehearsal

August 2nd: Evening Final Production

August 3rd: Matinee & Evening, Final Productions

Instructor: Emily Chant

NO REFUNDS WILL BE GIVEN AFTER AUDITIONS



## Adult Musical Theatre

*Ages 18+ (Must have completed High School)*

Participate in Manchester Recreation's adult production of Big Fish - Small Cast Edition

When: Auditions - Tues 9/03 6:30 – 8:30 p.m

Call backs - Wed 9/04 6:30 – 8:30 p.m

Rehearsals - Tues. & Wed. - 6:30 – 8:30 p.m.

9/10/24 - 10/16/24

Oct. 21, 22, 23 - Rehearsal

Oct. 24 - Dress Rehearsal

Oct. 25 & 26 - Evening Final Productions

Where: Manchester High School Auditorium

Instructor: Krystyna Hubbard

For auditions please come prepared to sing 16-32 bars of a showtune and a short monologue.



# ALL-AGE PROGRAMS

## ADULT GET GOLF READY (COED/ADULTS BEGINNER AGES 16 & UP)

**When:** Tuesdays  
 Session 1: June 4, 11, 18  
 5:30pm - 6:30pm  
 & June 25 5:30pm - 7:30pm  
 Session 2: October 8, 15, 22  
 5pm - 6pm  
 & October 29  
 4pm - 6pm

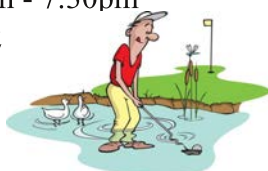

**Where:** Eagle Ridge Golf Club  
 2 Augusta Blvd.  
 Lakewood, NJ  
**Fee:** \$125 per session

*This class is designed for beginners and novice players to teach you all the basic skills necessary to get you out on the course.*

## TUESDAY YOGA (AGES 18+)

**When:** Tuesdays  
 5:45 - 6:45 p.m.  
 Session 1: 5/21 - 7/23  
 Session 2: 8/06 - 10/08

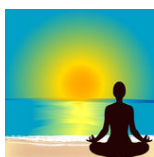

**Where:** Manchester Town Hall  
**Instructor:** Peaceful Pathways Yoga  
**Fee:** \$50

*Please bring your own yoga mat, water & towel*

## OUTDOOR SUMMER ADULT BASKETBALL LEAGUE (AGES 18+)

**When:** Saturdays 7/06 - 7/27  
 5:30 p.m. - 8:30 p.m.



**Where:** 6th Ave. Basketball Courts  
**Instructor:** Marquis Goins  
**Fee:** \$50.00

*Organized team play. Team requests will be available.  
 (8 - 10 players/team) Each participant will receive a tank top.  
 Participants meeting will be scheduled for 7/03 at 7pm.*

\*\*\*\*\*

**All program fees must be paid at least 3 business days prior to the start date of the program or a 15% late fee will be charged.**

## KUM SUNG MARTIAL ARTS (Ages 13+)

**When:** Mondays  
 7:00 - 7:45 p.m.  
**Where:** Manchester Firehouse  
 Commonwealth Blvd.  
**Instructor:** Master Manny Rivera  
**Fee:** \$65/pp per session  
 (each session is 10 classes)  
 Please see Page 12 for Session date.  
 Please make checks payable to: Kum Sung

## KICKBOXING (Ages 13+)

**When:** Mondays  
 7:00 - 7:45 p.m.  
 Session 1: 6/03 - 6/24  
 Session 2: 8/05 - 8/26  
**Where:** Manchester Firehouse  
 Commonwealth Blvd.  
**Instructor:** Master Manny Rivera  
**Fee:** \$75/pp per session  
 Please make checks payable to: Kum Sung

## TENNIS 1..2..3..(COED ADULT)

**When:** Saturdays  
 9:30 - 10:30 a.m.  
 6/01 - 8/03  
**Where:** MTHS Tennis Courts  
**Instructor:** Sweeney McKennan  
**Fee:** \$50



## HORSEBACK RIDING TRAIL RIDES (AGES 4 AND UP)

**When:** Saturdays  
 1pm - 2pm  
 2pm - 3pm  
 June 8, July 13, August 10

**Where:** Chariot Riders  
**Instructor:** Chariot Riders Staff  
**Resident Fee:** \$60.00 per day  
**Non-Resident Fee:** \$65.00 per session

*A sensory riding trail is a rich learning environment of woodland paths that consist of slopes, turns, varied footing, natural sights and sounds, and man-made "sensory experiences." \*\*Additional information online.*



# 2024 THEATER TRIPS FROM BROADWAY TO YOU

**TUES., JUNE 20TH (WAIT LIST)**

**“SOUTH PACIFIC”**

Surflight Theatre, Beach Haven, NJ  
\$103.00/ea (Bus/Lunch @ The Waterfront/Show)  
Bus leaves from Soccer Field parking lot @ 10:15 a.m.  
Lunch @ 11:00 a.m.  
Showtime is 2:00 p.m.

**TUES., SEPT. 10TH**

**“STARDUST ROAD”**

Surflight Theatre, Beach Haven, NJ  
\$103.00/ea (Bus/Lunch @ Calloway's/Show)  
Bus leaves from Soccer Field parking lot @ 10:15 a.m.  
Lunch @ 11:00 a.m.  
Showtime is 2:00 p.m.

**THURS., OCT. 8TH**

**“ONE SLIGHT HITCH”**

Hunterdon Hills Playhouse, West Hampton, NJ  
\$124.00/ea (Bus/Lunch/Show)  
Bus leaves from Soccer Field parking lot @ 9:15 a.m.  
Lunch @ 11:00 a.m.  
Followed by Show

**TUES., NOV. 19TH**

**“A PLAYHOUSE CHRISTMAS '24”**



Hunterdon Hills Playhouse, West Hampton, NJ  
\$128.00/ea (Bus/Lunch/Show)  
Bus leaves from Soccer Field parking lot @ 9:15 a.m.  
Lunch @ 11:00 a.m.  
Followed by Show



We will call to confirm if a show is running based on the # of reservations and to let you know payment is due.

If you make a reservation and your plans change, please call to cancel.

REFUNDS will only be issued if there is a wait list.

To Reserve your ticket(s), please call  
The Manchester Township Recreation Dept.  
@ 732-657-8121, ext. 5101, 5102, 5103



Please check our website and Facebook page for cancelations.

## MEMORIAL DAY CEREMONY



Join us at The Grand Army Memorial on Oakdale Street in Pine Lake  
Ceremony starts at 10:00 a.m.

Remembering all our veterans who have made  
the ultimate sacrifice in the defense of our nation.

**May 27, 2024**

**10:00 am**

Parade will organize at 9:15 a.m. at the intersection of Southampton Blvd. and Commonwealth Blvd.  
Marchers will begin their journey to the Memorial at 9:45 a.m.

Manchester is inviting children to adorn their bicycles with patriotic decorations and take part in the parade. Prizes will be awarded for the best decorated bicycles. All children who participate are required to wear a proper bicycle helmet.

Please contact the Recreation Department for details at:  
732-657-8121 ext. 5101 and 5102

## MANCHESTER DAY

**Free Rides, Games, Contests, Raffles,  
Prizes, Fireworks, Vendors, Entertainment  
and so much more....**



Featuring music by

**"KICKIN WING"**

**AND**

**"KBROWN EXPRESS"**

**June 29, 2024**

Rain Date June 30th

Fireworks rain date 7/10

Celebration begins at 2pm

@ Harry Wright Lake

~ Free swimming for the day ~





# "A NIGHT IN PARADISE"



Join us  
**Friday, August 9, 2024**  
(Rain date August 16th)  
7:00 p.m. at Harry Wright Lake  
for our

## HAWAIIAN SHOW

**Hula Dancers**  
**Live Luau Band**  
**Tahitian Drummers**  
**Fire Knife Warriors**  
Free evening of summer family fun!!



Entertainment provided by  
Paradise Island Entertainment



# MANCHESTER RECREATION

Presents  
**"MOVIES AT THE LAKE"**



**Friday, September 13, 2024**  
**"The Super Mario Bros. Movie"**  
7:30 p.m.



Join us at Pine Lake.  
Movie is free to the public. Bring lawn chairs & blankets.



**MANCHESTER TOWNSHIP  
&  
THE RECREATION DEPARTMENT**

**PROUDLY PRESENT  
"CONCERT FEST 2024"**

**@ HARRY WRIGHT LAKE, WHITING, NJ**



Wednesday, July 10th

5:00 p.m. - WJRZ

6:00 p.m. - Joey Scarangelo "The Wedding Singer"

7:30 p.m. - "The British Invasion Years"

Wednesday, July 31st

5:00 p.m. - WJRZ

6:00 p.m. - "Jukebox Legends"

7:30 p.m. - "Sensational Soul Cruisers"

Wednesday, August 7th

5:00 p.m. - WJRZ

6:00 p.m. - "Stiletto and the Saxman"

7:30 p.m. - "The Cameos"

Wednesday, August 21st

5:00 p.m. - WJRZ

6:00 p.m. - "Julian & Dominique"

7:30 p.m. - "Mission Dance"



Listen to WJRZ for concert updates.

Concerts are free to the public. Bring lawn chairs & blankets.

Refreshment and Food Vendors will be available.

For details contact Manchester Township Recreation Dept.  
at: (732)657-8121 ext. 5101 or 5102 or visit our website at:

[www.manchestertwp.com](http://www.manchestertwp.com)



# CONCERT FEST "2024"

## FREE BUS SERVICE SCHEDULE



Pick up times for Wed. 7/10, 7/31, Wed. 8/07, 8/21

Concert start time is 6:00 p.m.

### MANCHESTER/TOMS RIVER PICKUPS:

Silverwoods	4:05
Municipal Lot	4:15
Leisure Village West	4:25
LVW/Encore	4:35
Leisure Knoll	4:45
Leisure Ridge	4:55
Cedar Glen	5:05
Renaissance	5:15
Cedar Glen West	5:25
River Pointe	5:35

### WHITING PICKUPS:

Birchwood @ Whiting	4:15
Manchester Pines	4:20
The Reserve	4:25
Crestwood Vil IV	4:30
Crestwood Vil V	4:45
Crestwood Vil III	4:50
Crestwood Vil VI	5:00
Pine Ridge South	5:10
PR @ Crestwood	5:20
Crestwood Manor	5:30
Heritage @ Whiting	5:30
Country Walk	4:30
Keswick Pines	4:40
Crestwood Village I	4:50
Whiting Station	5:00
Meadows @ Lake Ridge	5:05
Crestwood Vil II	5:10
Crestwood Vil VII	5:20
Cedar Glen Lakes	5:30
Bowker Field	5:40



If you need assistance or special accommodations please call (732)657-8121 ext. 5101 or 5102 so we can make necessary arrangements.

*Please note the following Sponsorships were received prior to printing of brochure*

### DOUBLE DIAMOND SPONSORS

OCEAN COUNTY LANDFILL

### DIAMOND SPONSORS

OLIVERIE FUNERAL HOME

### PLATINUM SPONSORS

DEBORAH HEART AND LUNG CENTER

FIRST ENERGY

MANCHESTER MUNICIPAL ALLIANCE

WHITING VETERINARY CLINIC

### GOLD SPONSORS

ANDERSON & CAMPBELL

BRUNO ASSOCIATES, INC.

MANCHESTER CHIROPRACTIC

MANCHESTER EXXON

WHITING BIBLE CHURCH

### SILVER SPONSORS

CRESTWOOD VILLAGE CO-OP INC.

CRESTWOOD VILLAGE CO-OP II

CRESTWOOD VILLAGE 5

CRESTWOOD VILLAGE CO-OP SIX COM. ASSOC.

CRESTWOOD VILLAGE VETERINARY CLINIC

GABEL ASSOCIATES, INC.

LEISURE KNOLL OF MANCHESTER

LEISURE RIDGE ADULT COMMUNITY

MONETTE M. TRESVALLES, MD

UNITED CHURCH OF CHRIST IN TOMS RIVER

VNR TECH SOLUTIONS, LLC

### IN KIND DONATIONS

CORSENTINO AUTO REPAIR & TOWING



**2024 SPRING/SUMMER YOUTH REGISTRATION FORM  
MANCHESTER TOWNSHIP RECREATION DEPARTMENT**

RESIDENTS ONLY:

MAIL IN REGISTRATION ENDS: Mon., June 3, 2024

Mail check & form to: Manchester Twp.  
Recreation Dept.  
1 Colonial Drive  
Manchester, NJ 08759

RESIDENTS ONLY: Mon., May 6–Fri., May 10

NON-RESIDENTS: Mon., May 13–Fri., May 17

DROP OFF REGISTRATION:  
Recreation Department (Bldg. on Right Corner)  
Manchester Township Municipal Complex  
10:00 a.m. – 3:00 p.m.

PAYMENT by CHECK or MONEY ORDER payable to: Manchester Township

**A \$20 fee will be imposed for any returned check.**

PLEASE NOTE: All fees are to defray administrative costs and are NOT refundable.

Late Fees will be assessed after June 13th

**PLEASE USE BLACK OR BLUE INK ONLY ~ ONE FORM PER PERSON - PHOTO COPIES ARE ACCEPTABLE**

<u>PRINT</u> - Participant's LAST Name	FIRST Name	F or M Circle One	D.O.B.	Age	Grade in SEPT. 2024
Street address		Town	State		Zip
Parent 1/Guardian Full Name	Home Tel. #	Work Phone #	Cell #	D.O.B	
Parent 2/Guardian Full Name	Home Tel. #	Work Phone #	Cell #	D.O.B	
Emergency Contact Name & Phone #:			E-Mail Address:		
List any medical condition			E-Mail Address:		

*The Department of Recreation reserves the right to cancel, change or postpone any program, trip or activity.*

T~Shirt Size (check one): YS \_\_\_ YM \_\_\_ YL \_\_\_ AS \_\_\_ AM \_\_\_ AL \_\_\_ AXL \_\_\_ AXXL \_\_\_

Please ✓ check the camp session(s) that the child will be attending:

<p align="center"><i>Day Camp Shirt Sizes Only: YS; YM; YL; AS; AM; AL; AXL; AXXL</i></p>	<p align="center"><b>HWL Day Camp (pg.10) 5-12</b> (Must have completed Gr. K)</p> <p align="center">___ 6/24 - 7/12 ___ 7/15 - 8/02</p> <p><b>Fees:</b> Resident = \$250/Sess. Non-Resident = \$325/Sess.</p>	<p align="center"><b>Camp Adventure (pg.9)</b> (Must have turned 12 by 6/25/24)</p> <p align="center">___ 6/25 - 7/11 ___ 7/16 - 8/01</p> <p><b>Fees:</b> Resident = \$325/Sess. Non-Resident = \$400/Sess.</p>	<p align="center"><i>Camp Adv. Shirt Sizes Only: AS; AM; AL; AXL; AXXL</i></p>
---	--	---	--

NO \_\_\_ YES \_\_\_ BUS TRANSPORTATION for CAMP. (See pages 9 & 10 for bus stops)  
IF YES, WRITE IN BUS STOP \_\_\_\_\_

Please check if your child is NOT permitted to attend HWL Day Camp trips.

In case of emergency, I understand that every effort will be made to contact me. In the event that I cannot be reached, I hereby give my permission to the hospital and attending physician selected by Manchester Township to take any necessary action, that is in the best interest of my child.

Due to the strenuous nature of some activities, registrants should consult a physician prior to participation. It is the responsibility of the participant to inform the Recreation Dept. of any disabilities which may limit his/her participation in a program. Please note that participants assume the responsibility of all reasonable risks which may exist due to participation in Manchester Twp. sponsored programs. Accordingly, I waive all claims against Manchester Twp., for reimbursement of medical bills and damages sustained on account of any injury which may occur. Registering gives permission for field trips unless otherwise requested by checking box above. Signing below indicates "I have read this declaration and agree to its contents".

Parent/Guardian Signature \_\_\_\_\_ Date \_\_\_\_\_

-----DO NOT WRITE BELOW THIS LINE ~ RECREATION DEPARTMENT USE ONLY-----

Received by: _____	Entered by: _____	Check # _____	Total Received \$ _____	Late fee: _____	Receipt # _____	(C or T)
Received by: _____	Entered by: _____	Check # _____	Total Received \$ _____	Late fee: _____	Receipt # _____	(C or T)
Received by: _____	Entered by: _____	Check # _____	Total Received \$ _____	Late fee: _____	Receipt # _____	(C or T)

**2024 SPRING/SUMMER YOUTH REGISTRATION FORM  
MANCHESTER TOWNSHIP RECREATION DEPARTMENT**

RESIDENTS ONLY:  
MAIL IN REGISTRATION ENDS: Mon., June 3, 2024  
Mail check & form to: Manchester Twp.  
Recreation Dept.  
1 Colonial Drive  
Manchester, NJ 08759

RESIDENTS ONLY: Mon., May 6-Fri., May 10  
NON-RESIDENTS: Mon., May 13-Fri., May 17  
DROP OFF REGISTRATION:  
Recreation Department (Bldg. on Right Corner)  
Manchester Township Municipal Complex  
10:00 a.m. – 3:00 p.m.

PAYMENT by CHECK or MONEY ORDER payable to: Manchester Township

**A \$20 fee will be imposed for any returned check.**

PLEASE NOTE: All fees are to defray administrative costs and are NOT refundable.

Late Fees will be charged if not registered within 3 business days of program start date

**PLEASE USE BLACK OR BLUE INK ONLY ~ ONE FORM PER PERSON - PHOTO COPIES ARE ACCEPTABLE**

<u>PRINT</u> - Participant's LAST Name	FIRST Name	F or M Circle One	D.O.B.	Age	Grade in SEPT. 2024
Street address	Town		State	Zip	
Parent 1/Guardian Full Name	Home Tel. #	Work Phone #	Cell #	D.O.B	
Parent 2/Guardian Full Name	Home Tel. #	Work Phone #	Cell #	D.O.B	
Emergency Contact Name & Phone #: _____					
List any medical condition _____			E-Mail Address: _____		

*Please  check the program(s) that you wish to participate in &  
Please write a separate check for programs with \* next to it.*

**Youth Programs**

- |  |   |   |
|--|---|---|
| <input type="checkbox"/> \$50 Outdoor Basketball (Gr. 5-9)<br><input type="checkbox"/> \$55 Adv. Tennis (HS)<br><input type="checkbox"/> \$50 Tennis (Ages 5-13)<br><input type="checkbox"/> \$60 Summer Musical Theater (Ages 9-17)<br><input type="checkbox"/> \$60 Wrestling (Gr. K-12) | * \$65 Karate (Ages 2 & Up):<br>* ___ Session 1 (5/20-7/22)<br>* ___ Session 2 (8/06-10/21)<br>* \$200/Sess. Jr Golf Camp (Ages 6-10)<br>Circle Session: 1 2 3 4 5 6<br>* \$250/Sess. Varsity Golf Camp (Ages 11-15)<br>Circle Session: 1 2 3 4 5 6<br>* ___ \$149 Cheer Camp (Age 6-12)<br>* ___ \$149 Tumbling Camp (Ages 5-15)<br>* ___ \$100 Tumbling (Ages 5-18) | *Summer Equestrian Camp (8/19-8/23)<br>___ Res.\$450 ___ Non-Res.\$500<br>*Lead Line Asst. Rides ___ 6/10 ___ 7/08 ___ 8/12<br>___ Res.\$40per day ___ Non-Res.\$50per day<br>*Trail Rides ___ 6/8 ___ 7/13 ___ 8/10<br>___ Res.\$60per day ___ Non-Res.\$65per day |
|--|---|---|

T-*Shirt Size (check one):* YM \_\_\_ YL \_\_\_ AS \_\_\_ AM \_\_\_ AL \_\_\_ AXL \_\_\_ AXXL \_\_\_

(T-Shirts are provided for the Basketball, Tennis, Wrestling, Golf & Summer Musical Theatre programs only)

In case of emergency, I understand that every effort will be made to contact me. In the event that I cannot be reached, I hereby give my permission to the hospital and attending physician selected by Manchester Township to take any necessary action that is in the best interest of my child.

Due to the strenuous nature of some activities, registrants should consult a physician prior to participation. It is the responsibility of the participant to inform the Recreation Dept. of any disabilities which may limit his/her participation in a program. Please note that participants assume the responsibility of all reasonable risks which may exist due to participation in Manchester Twp. sponsored programs. Accordingly, I waive all claims against Manchester Twp., for reimbursement of medical bills and damages sustained on account of any injury which may occur. Signing below indicates "I have read this declaration and agree to its contents".

Parent/Guardian Signature \_\_\_\_\_ Date \_\_\_\_\_

~~~~~**DO NOT WRITE BELOW THIS LINE ~ RECREATION DEPARTMENT USE ONLY**~~~~~

|                    |                   |               |                         |                 |                 |          |
|--------------------|-------------------|---------------|-------------------------|-----------------|-----------------|----------|
| Received by: _____ | Entered by: _____ | Check # _____ | Total Received \$ _____ | Late fee: _____ | Receipt # _____ | (C or T) |
| Received by: _____ | Entered by: _____ | Check # _____ | Total Received \$ _____ | Late fee: _____ | Receipt # _____ | (C or T) |
| Received by: _____ | Entered by: _____ | Check # _____ | Total Received \$ _____ | Late fee: _____ | Receipt # _____ | (C or T) |

**2024 SPRING/SUMMER ADULT REGISTRATION FORM  
MANCHESTER TOWNSHIP RECREATION DEPARTMENT**

**RESIDENTS ONLY:**

**MAIL IN REGISTRATION ENDS:** Mon., June 3, 2024

Mail check & form to:  
Recreation Dept.  
Manchester Twp.  
1 Colonial Drive  
Manchester, NJ 08759

**RESIDENTS ONLY:** Mon., May 6~Fri., May 10

**NON-RESIDENTS:** Mon., May 13~Fri., May 17

**DROP OFF REGISTRATION:**  
Recreation Department (Bldg. on Right Corner)  
Manchester Township Municipal Complex  
10:00 a.m. – 3:00 p.m.

**PAYMENT by CHECK or MONEY ORDER payable to:**

**Manchester Township ~ a \$20 fee will be imposed for any returned check.**

PLEASE NOTE: All fees are to defray administrative costs and are NOT refundable.  
Late Fees will be charged if not registered within 3 business days of program start date

PLEASE USE BLACK OR BLUE INK ONLY ~ ONE FORM PER PERSON - PHOTO COPIES ARE ACCEPTABLE

|                                        |                    |                            |               |                                  |
|----------------------------------------|--------------------|----------------------------|---------------|----------------------------------|
| <u>PRINT - Participant's LAST Name</u> |                    | <u>FIRST Name</u>          | <u>D.O.B.</u> | Male Female<br><u>Circle One</u> |
| <u>Street address</u>                  |                    | <u>Town</u>                | <u>State</u>  | <u>Zip</u>                       |
| <u>Home Phone #</u>                    | <u>Work Tel. #</u> | <u>Cell #</u>              |               |                                  |
| <u>Emergency Contact Name</u>          |                    | <u>Emergency Contact #</u> |               |                                  |

List any medical condition \_\_\_\_\_ E-mail address: \_\_\_\_\_

~~~~~

**The Department of Recreation reserves the right to cancel, change or postpone any program.**

**Please ✓ check the program(s) that you wish to participate in:**

**Write a separate check for programs with \* next to it.**

- |   |                                    |
|---|------------------------------------|
| * ___ \$50 Yoga Tues. (5/21 - 7/23)               | ___ \$50 Tennis 1.2.3.             |
| * ___ \$50 Yoga Tues. (8/06 - 10/08)              | ___ \$50 Adult Basketball          |
| * ___ \$125 Golf Ready per session                | ___ \$60 Adult Musical Theater     |
| ___ June ___ Oct.                                 |                                    |
| *Summer Equestrian Camp (8/19-8/23)               | *\$65 Kum Sung Karate (13 ~ Adult) |
| ___ Res. \$450 ___ Non-Res. \$500                 | * ___ Session 1 (5/20-7/22)        |
| *Trail Rides ___ 6/8 ___ 7/13 ___ 8/10            | * ___ Session 2 (8/06-10/21)       |
| ___ Res. \$60per day ___ Non-Res. \$65per day     | *\$75 Kickboxing (13 ~ Adult)      |
| *Lead Line Asst. Rides ___ 6/10 ___ 7/08 ___ 8/12 | * ___ Session 1 (6/03-06/24)       |
| ___ Res. \$40per day ___ Non-Res. \$50per day     | * ___ Session 2 (8/05-8/26)        |

~~~~~

Due to the strenuous nature of some activities, registrants should consult a physician prior to participation. It is the responsibility of the participants to inform the Recreation Dept. of any disabilities which may limit his/her participation in a program. Please note that participants assume the responsibility of all reasonable risks which may exist due to participation in Manchester Township sponsored programs. Accordingly, I waive all claims against Manchester Twp., for reimbursement of medical bills and damages sustained on account of any injury which may occur. Signing below indicates "I have read this declaration and agree to its contents".

**Participant's Signature** \_\_\_\_\_ **Date** \_\_\_\_\_

~~~~~

**~~~~~DO NOT WRITE BELOW THIS LINE ~ FOR RECREATION DEPARTMENT USE ONLY~~~~~**

Received by: ___	Entered by: ___	Check # _____	Total Received \$ _____	Late fee: _____	Receipt # _____	(C or T)
Received by: ___	Entered by: ___	Check # _____	Total Received \$ _____	Late fee: _____	Receipt # _____	(C or T)
Received by: ___	Entered by: ___	Check # _____	Total Received \$ _____	Late fee: _____	Receipt # _____	(C or T)





Limited Availability In All Our Camps & Programs  
FOR RESIDENTS ONLY

Mail-in Registration Postmarked  
No later than June 1st to:  
Manchester Township  
Recreation Department  
1 Colonial Drive  
Manchester, NJ 08759

## **ALL programs have a minimum and a maximum.**

### **Refund Policy:**

Refunds will **NOT** be issued once a program starts. Refunds will **NOT** be issued for one day events, including theatre trips.

Requests for refunds must be made in writing at least 5 business days (Monday through Friday) before a program begins. Written request must include all pertinent information (i.e. – participant name; parent/guardian name; address; phone number; program; reason for requesting a refund).

Full refunds are granted in the event a class is full or cancelled by the Recreation Department. ALL refunds will follow the Finance Department's bill paying schedule and will be issued by township check (no cash refunds). Please allow 4 to 6 weeks for refund to be processed.

The Department of Recreation reserves the right to cancel, change, postpone or change location of any program.